

\$34,500 - 120 Shiloh Vista Avenue, Urbana

MLS® #1702939

\$34,500

0 Bedroom, 0.00 Bathroom,
Land/Lot/Farm on 0 Acres

N/A, Urbana, IA

.31 acre lot. Build a new home in family friendly Urbana, conveniently located between Cedar Rapids and Waterloo, and just a short drive to Vinton. City utilities. Center Point-Urbana school system. Lot 22. Owner is licensed real estate agent in the state of Iowa. See attachments for copy of Restrictive Covenants and Development Agreement. Drainage Easement in rear yard. You may bring your own Builder. See Drainage Tile Easement attached.

LOTS 17-28

SHILOH VISTA

Comfortable Home Sites in Urbana
Spacious Lots
Conveniently Located
Great School System - Center Point Urbana

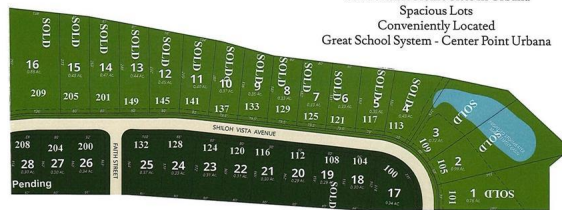

DIRECTIONS
From I-380, west on 55th Street to Richland Avenue. West on South Street. Then South on Endeavor Avenue. To Shiloh Vista Avenue.

Douglas D Laird
CCIM, SIOR, FACHE
319.360.8577
dlaird@skogman.com
SKOGMAN
REALTY

Essential Information

MLS® #	1702939
Price	\$34,500
Bathrooms	0.00
Acres	0.31
Type	Land/Lot/Farm
Sub-Type	Residential Lot
Status	Active

Community Information

Address	120 Shiloh Vista Avenue
Area	OT-W (West of I-380)
Subdivision	N/A
City	Urbana
County	Benton
State	IA
Zip Code	52345

Amenities

Utilities	Electric, Gas
Features	Easements, Restrictions

Exterior

Lot Description	Level
-----------------	-------

School Information

Elementary	CenterPt/Urbana
Middle	CenterPt/Urbana
High	CenterPt/Urbana

Listing Details

Listing Agent	Doug Laird
Listing Office	SKOGMAN REALTY COMMERCIAL

Copyright © 2019 Cedar Rapids Area Association of REALTORS®. All rights reserved. All information provided by the listing agent/broker is deemed reliable but is not guaranteed and should be independently verified. Information being provided is for consumers' personal, non-commercial use and may not be used for any purpose other than to identify prospective properties consumers may be interested in purchasing.

Listing information last updated on August 18th, 2019 at 5:59am CDT